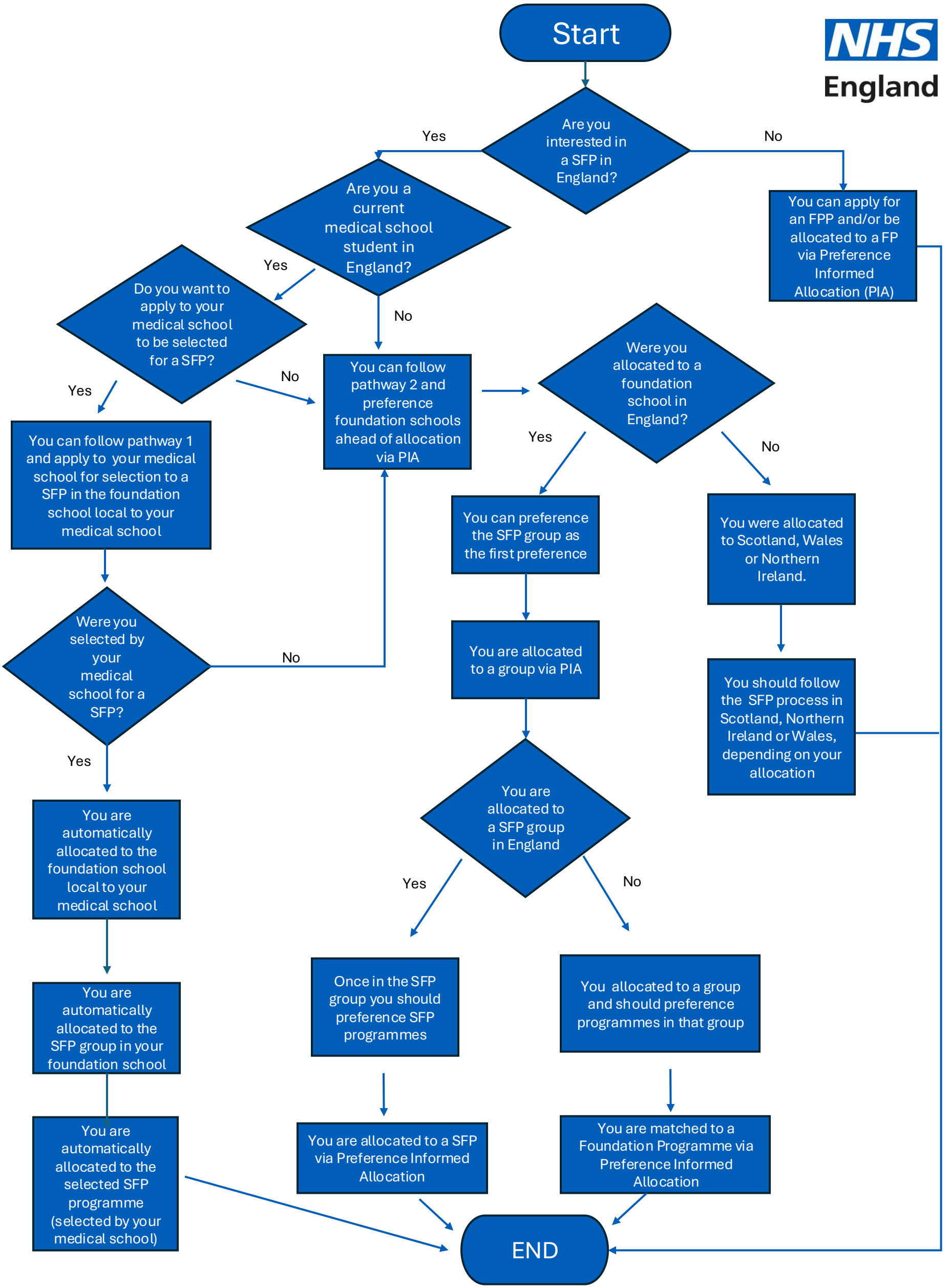
Start
Are you interested in a SFP in England?
Yes
No
You can apply for an FPP and/or be allocated to a FP via Preference Informed Allocation (PIA)
Are you a current medical school student in England?
Yes
No
Do you want to apply to your medical school to be selected for a SFP?
Yes
No
You can follow pathway 1 and apply to your medical school for selection to a SFP in the foundation school local to your medical school
You can follow pathway 2 and preference foundation schools ahead of allocation via PIA
Were you allocated to a foundation school in England?
Yes
No
You can preference the SFP group as the first preference
You were allocated to Scotland, Wales or Northern Ireland.
You should follow the SFP process in Scotland, Northern Ireland or Wales, depending on your allocation
Were you selected by your medical school for a SFP?
No
Yes
You are allocated to a group via PIA
You are allocated to a SFP group in England
Yes
No
You are automatically allocated to the foundation school local to your medical school
Once in the SFP group you should preference SFP programmes
You allocated to a group and should preference programmes in that group
You are automatically allocated to the SFP group in your foundation school
You are automatically allocated to the selected SFP programme (selected by your medical school)
You are allocated to a SFP via Preference Informed Allocation
You are matched to a Foundation Programme via Preference Informed Allocation
END